

FRONT ELEVATION

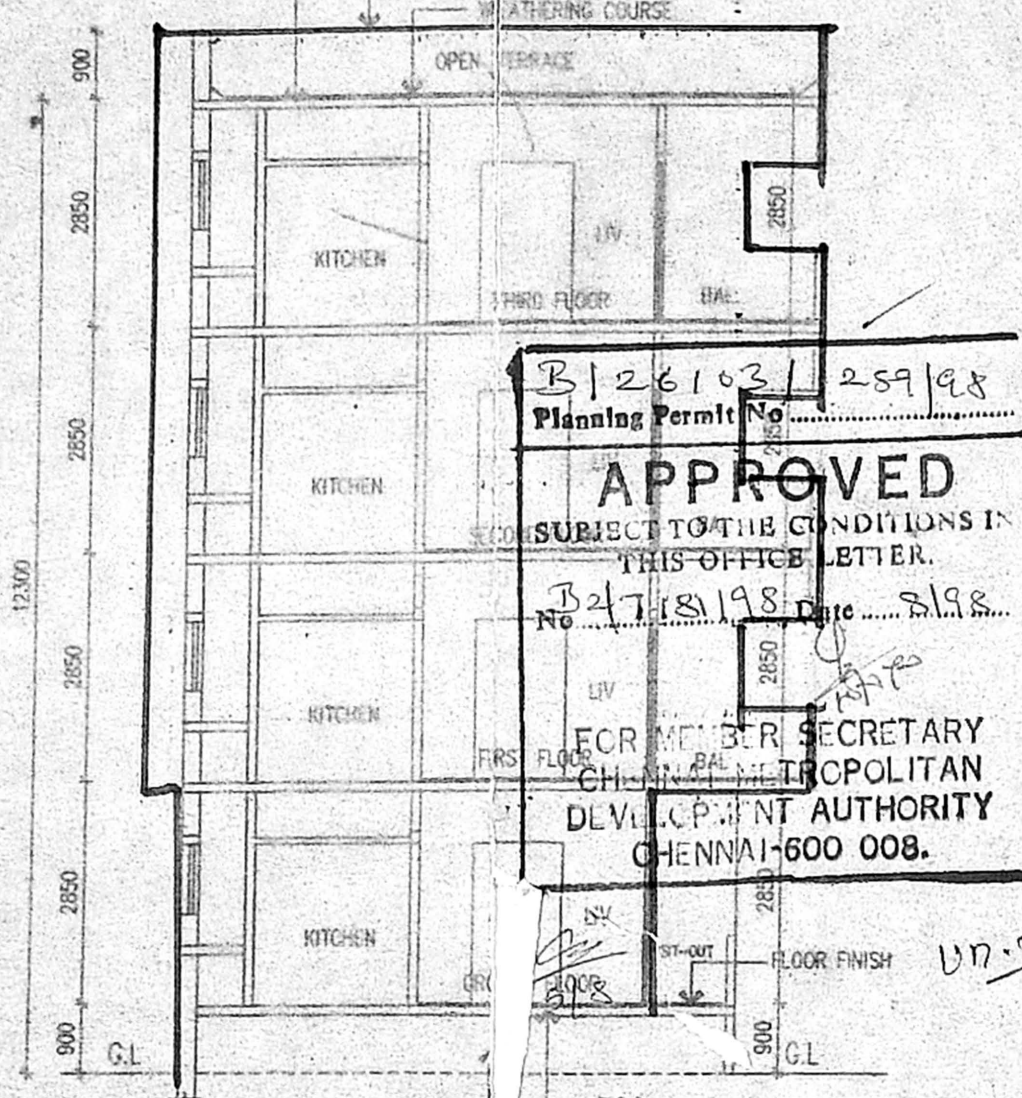

SECTION A-B

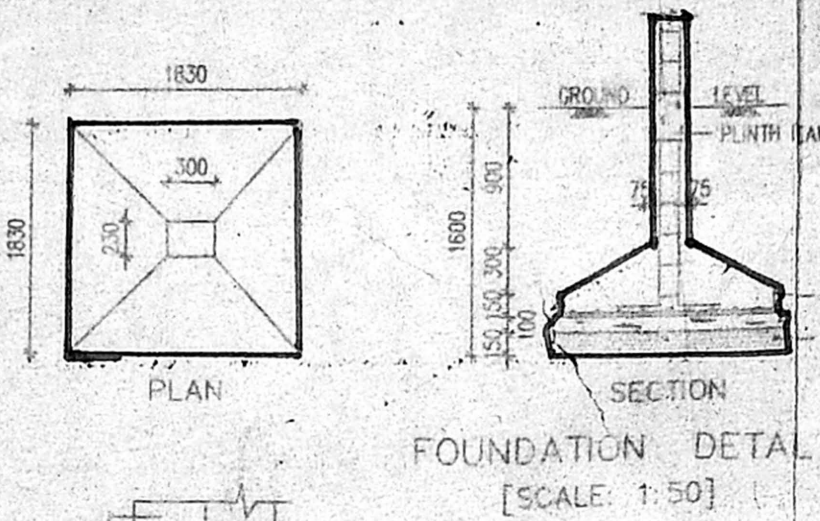

FOUNDATION DETAIL [SCALE: 1:50]

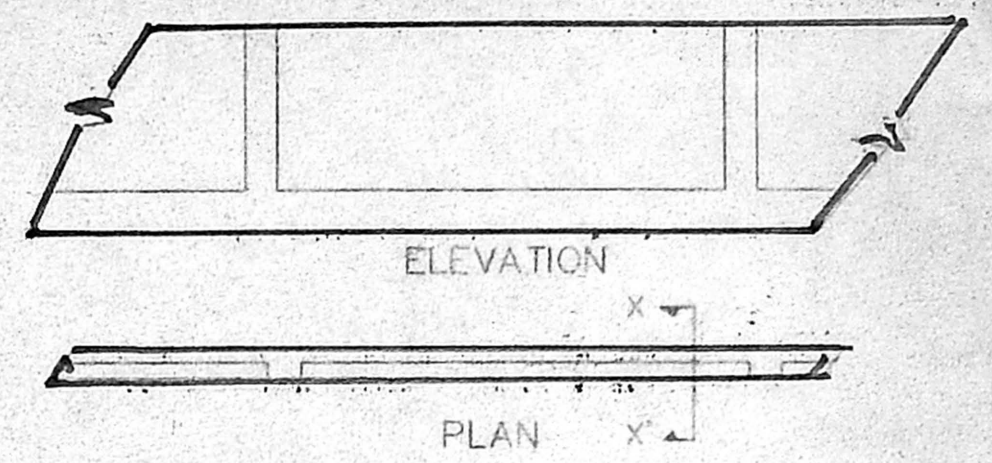

ELEVATION

PLAN

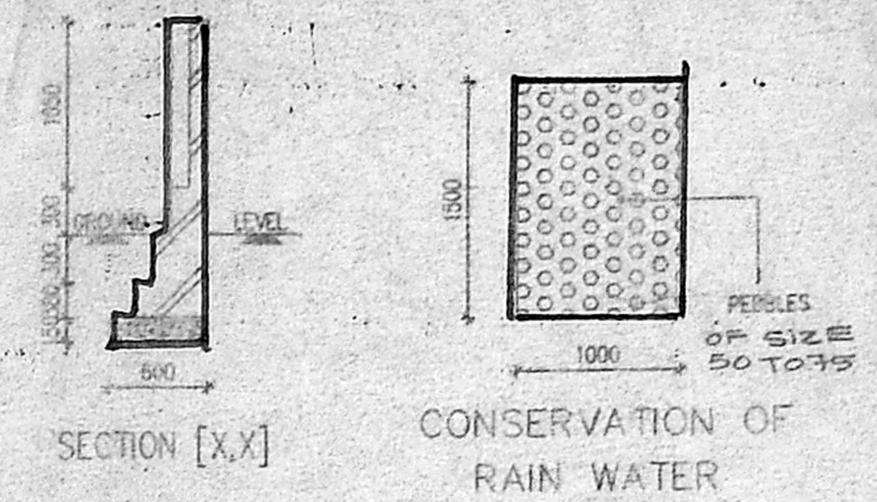

SECTION [X-X]

CONSERVATION OF RAIN WATER

Planning Permit No. **B126103/259198**  
**APPROVED**  
 SUBJECT TO THE CONDITIONS IN THIS OFFICE LETTER.  
 No. **24718/198** Date **21.8.1988**  
 FOR METER SECRETARY  
 CHENNAI MUNICIPAL CORPORATION  
 CIVIL ENGINEERING AUTHORITY  
 CHENNAI-600 008.

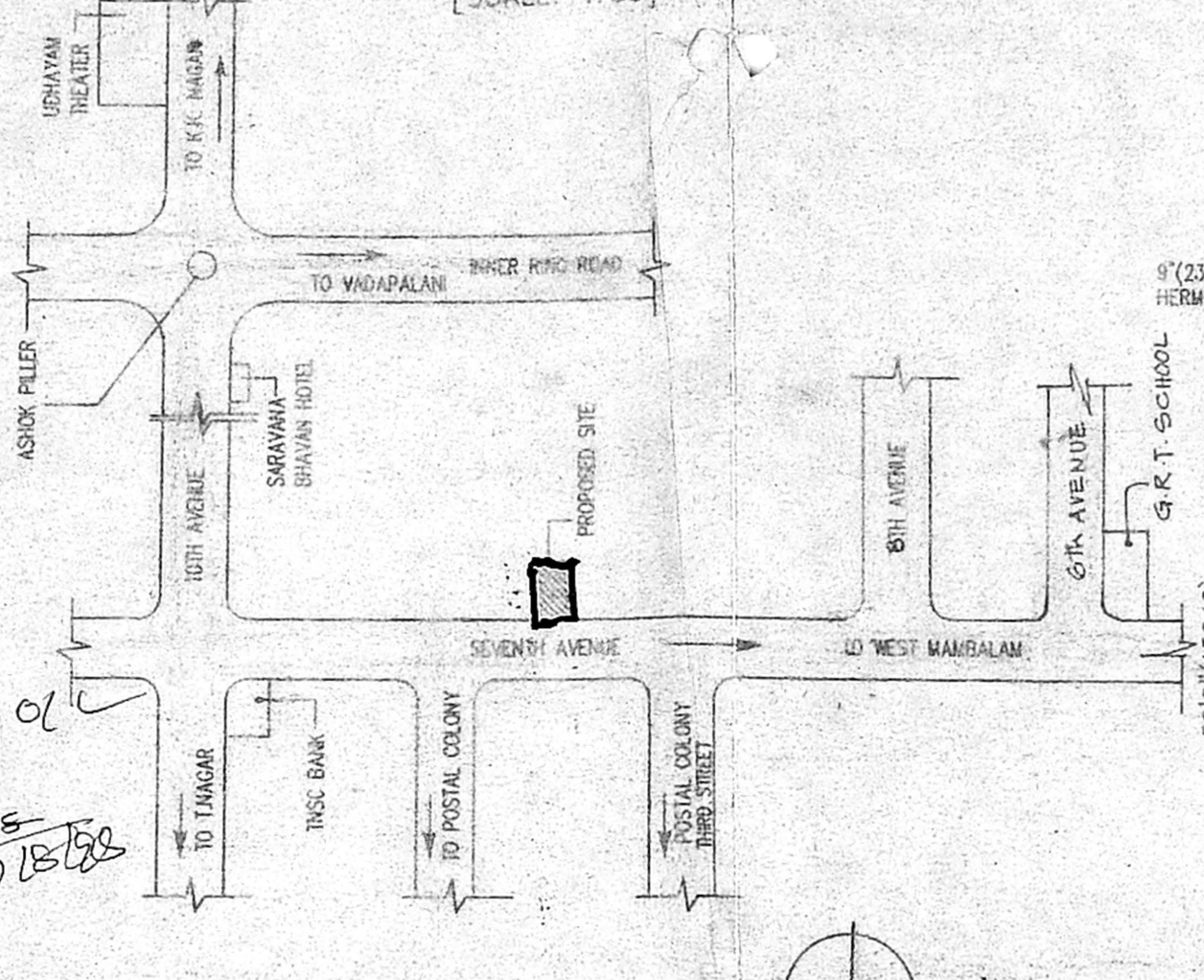

TOPO PLAN [NOT OF SCALE]

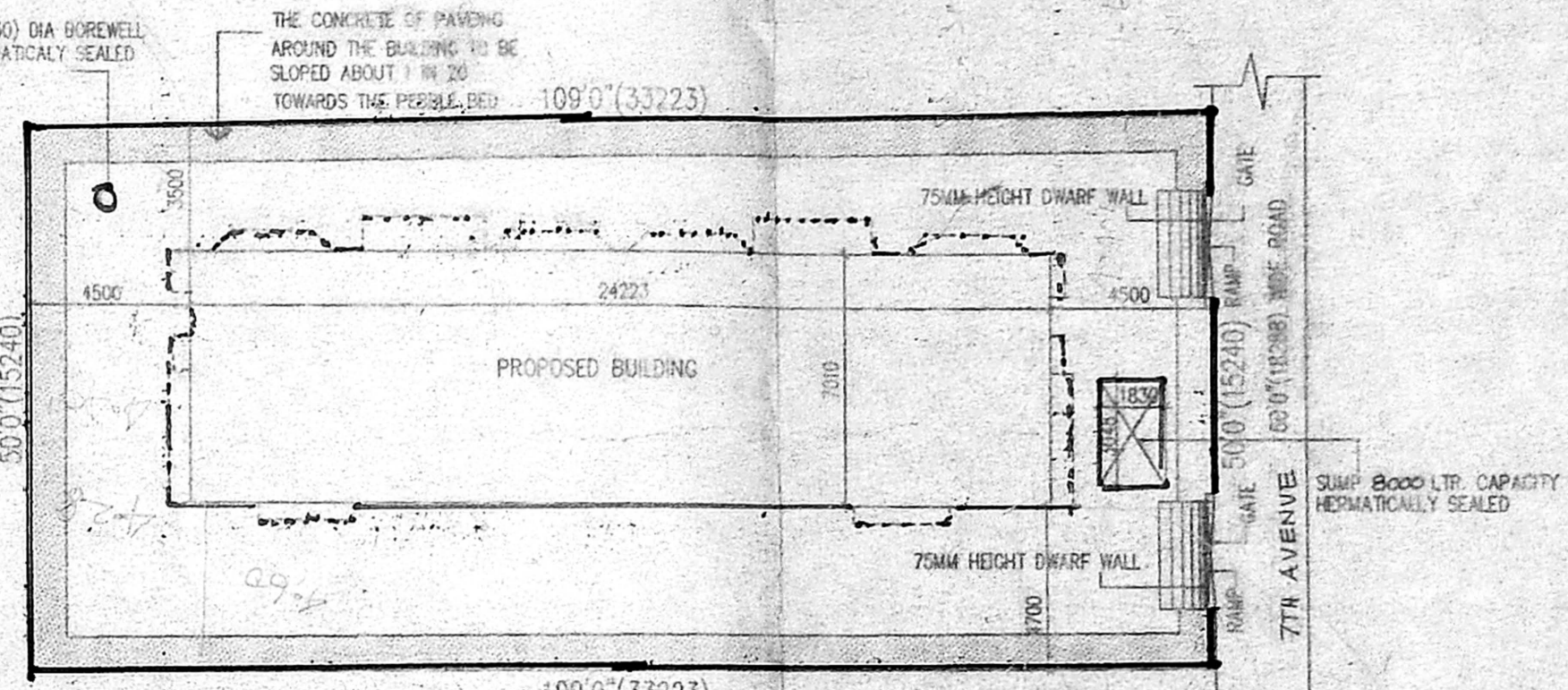

SITE PLAN SCALE 1:200

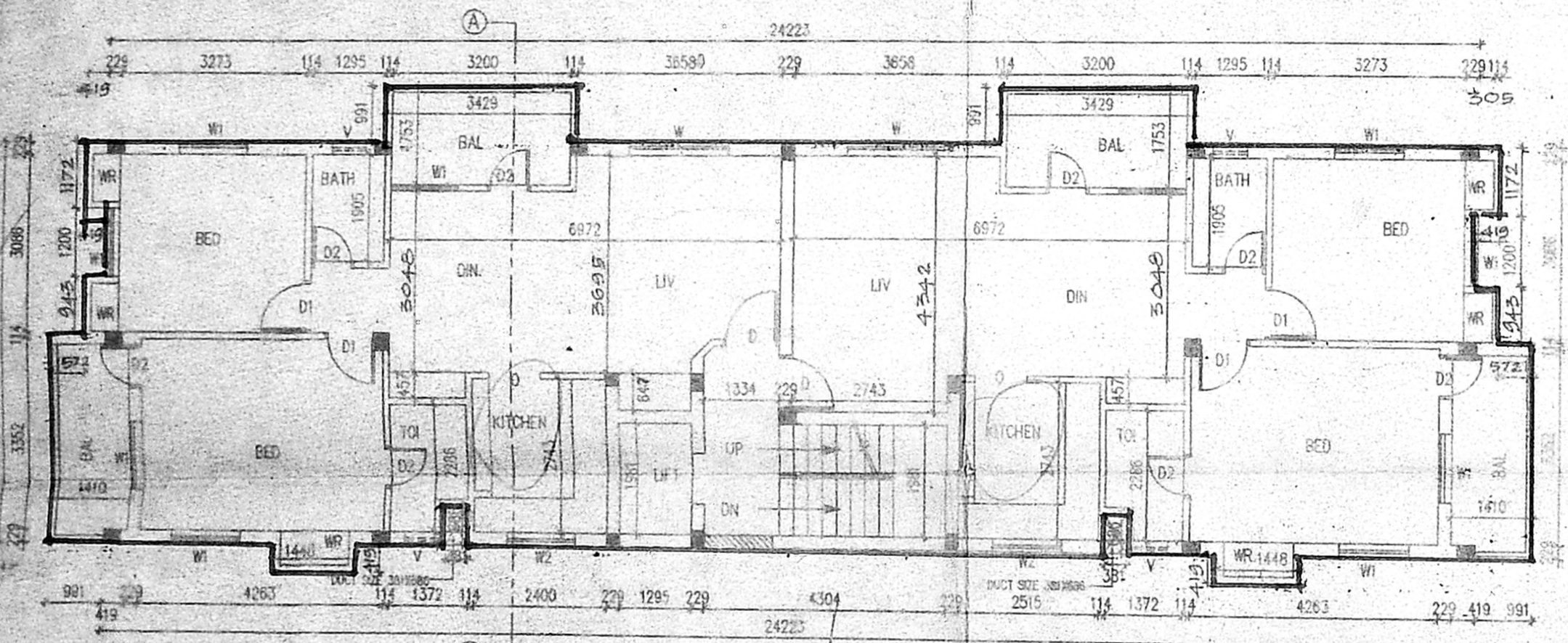

FIRST FLOOR PLAN

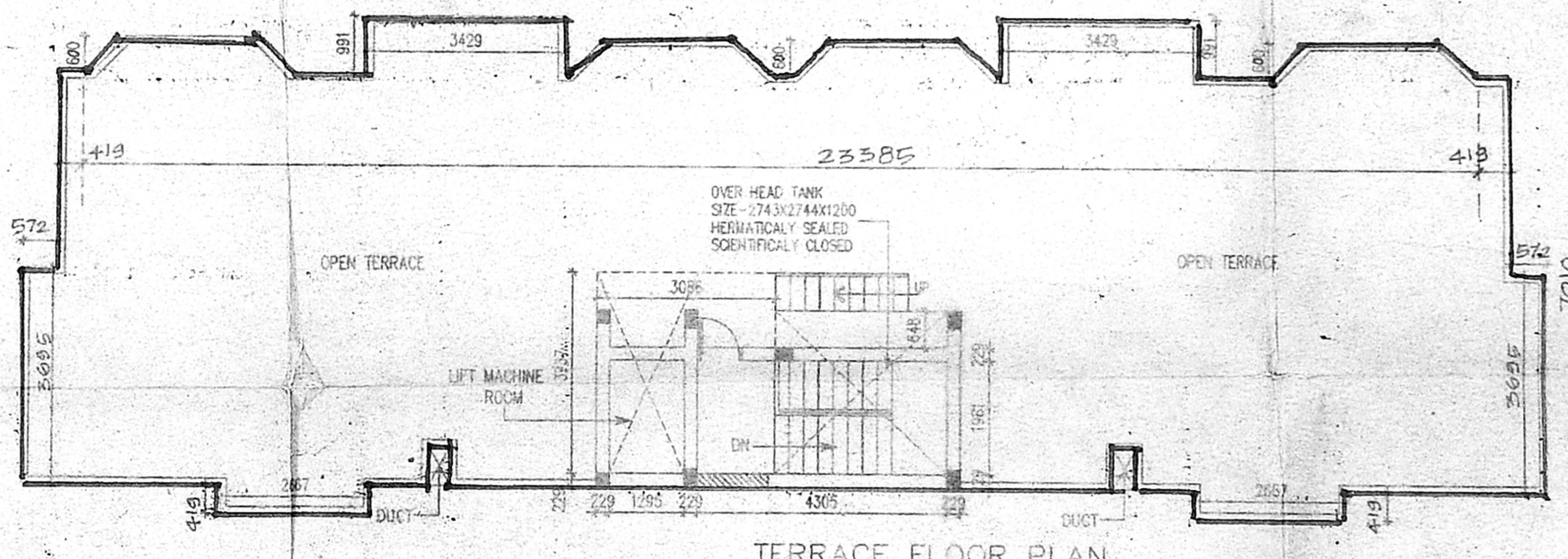

TERRACE FLOOR PLAN

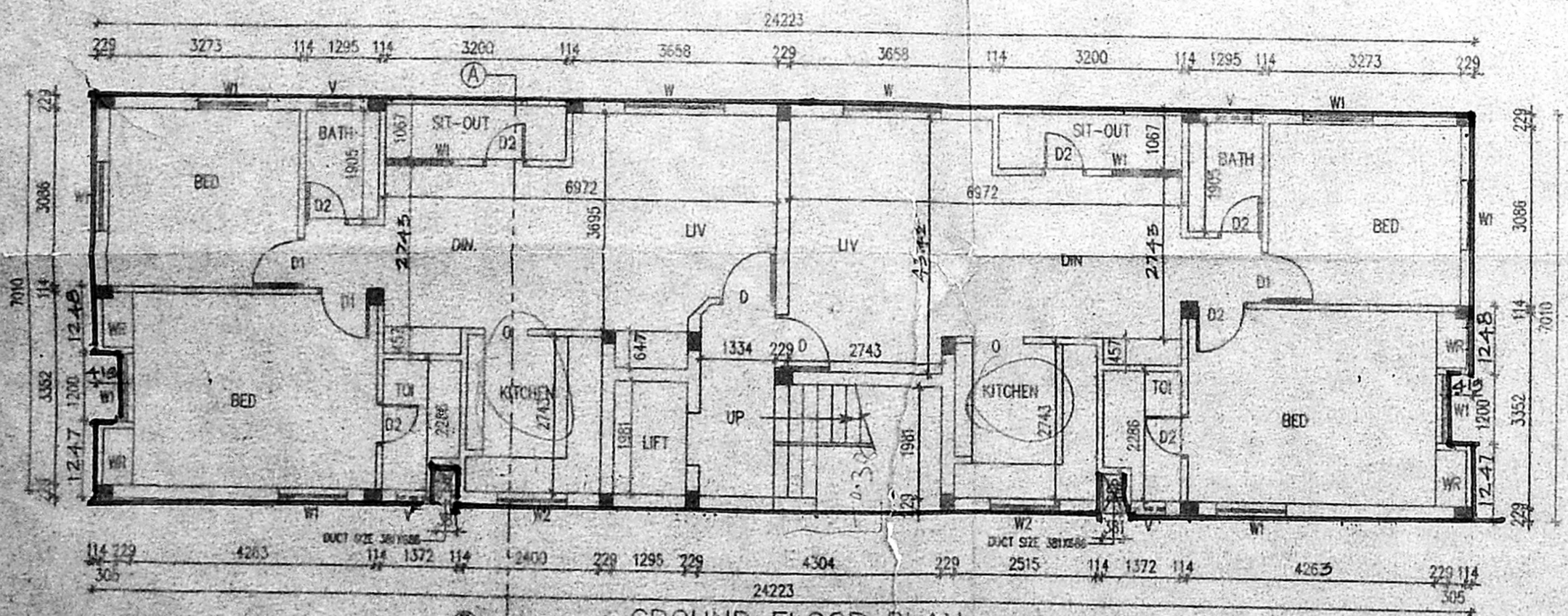

GROUND FLOOR PLAN

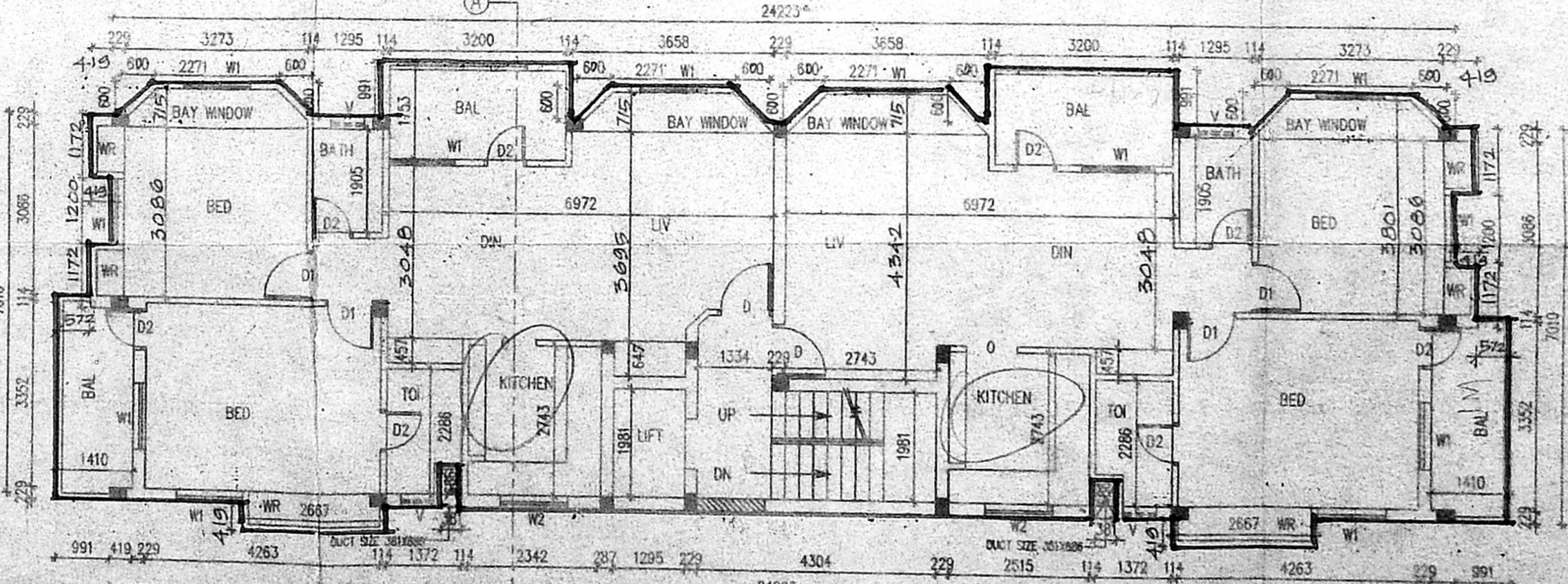

2nd & 3rd FLOOR PLAN

SCHEDULE OF JOINERY			
TYPE	DETAIL	WIDTH	HEIGHT
D	C.W. PANNELED DOOR	975	2100
D1	-DO-	900	2100
D2	-DO-	750	2100
W	C.W. GLAZED WINDOW	1800	1200
W1	-DO-	1200	1200
W2	-DO-	1200	1050
V	C.W. GLAZED VENTILATOR	1200	900
V1	C.W. GLAZED VENTILATOR	600	900

**SPECIFICATION:**  
 FOUNDATION: R.C.C. COLUMN & BEAMS  
 BRICK WORK: CM 1:5 FOR SUPER STRUCTURE  
 PLASTERING: CM 1:5 FOR WALLS & CEILING  
 FLOORING: MOSAIC FLOORING  
 CEMENT PAINT: 2 COAT FOR WALLS & 1 EXTRA COAT FOR CEILING  
 R.C.C.: 1:2:4 FOR SLABS & LINTELS  
 WOOD WORK: ALL WOOD WORKS IN BEST QUALITY  
 WEATHERING: 20% EXTRA LIME PUTTY  
 COURSE: SLAB ONE LAYER OF COUNTRY TILES

**COLOUR INDEX**  
 PROPOSED: [Color swatches]  
 BOUNDARY: [Color swatches]

AREA STATEMENT	SQ. M
TOTAL SITE EXTENT:	506.50
GROUND FLOOR:	168.275
FIRST FLOOR:	185.902
SECOND FLOOR:	193.814
THIRD FLOOR:	193.814
TOTAL BUILTUP AREA:	741.805
GROUND COVERAGE:	38.20%
F.S.I:	1.464

PROPOSED BUILDING AT  
 T.S.NO: 69, PLOT NO.B79,  
 BLOCK NO:57,DOOR NO: 62,  
 7th AVENUE, ASHOK NAGAR,  
 KODAMBAKKAM VILLAGE,CHENNAI.

ASH-CORP SCALE 1:100  
 DATE 14-12-1987  
 DRAWN jaisankar

OWNERS SIGNATURE  
 (BY POWER AGENT)  
 ARCHITECT

**W. ANAND**  
 COUNCIL REG. NO:CA/86/1163  
 R.A.N.O IN CORPORATION - 177  
 42/1, VELACHERI ROAD, GUINDY,  
 CHENNAI - 600 032